

Site Inventory Form

State Historical Society of Iowa

(November 2005)

State Inventory No. 92-00490

New Supplemental

Part of a district with known boundaries (enter inventory no.) 92-00349

Relationship: Contributing Noncontributing

Contributes to a potential district with yet unknown boundaries

National Register Status:(any that apply) Listed De-listed NHL DOE

9-Digit SHPO Review & Compliance (R&C) Number _____

Non-Extant (enter year) _____

1. Name of Property

historic name Ralph M. Smith Memorial Bandstand

other names/site number Downtown Survey Map # DT- 100b

2. Location

street & number 120 W. Washington

city or town Washington

vicinity, county Washington

Legal Description: (If Rural) Township Name _____ Township No. _____ Range No. _____ Section _____ Quarter of Quarter _____

(If Urban) Subdivision Original Plat Block(s) 13 Lot(s) _____

3. State/Federal Agency Certification [Skip this Section]

4. National Park Service Certification [Skip this Section]

5. Classification

Category of Property (Check only one box)

Number of Resources within Property

Category of Property	Number of Resources within Property	
	If Non-Eligible Property Enter number of:	If Eligible Property, enter number of: Contributing Noncontributing
building(s)	_____ buildings	_____ buildings
district	_____ sites	_____ sites
site	_____ structures	_____ structures
<input checked="" type="checkbox"/> structure	_____ objects	_____ objects
object	_____ Total	_____ Total

Name of related project report or multiple property study (Enter "N/A" if the property is not part of a multiple property examination).

Title _____ Historical Architectural Data Base Number _____

6. Function or Use

Historic Functions (Enter categories from instructions)

Current Functions (Enter categories from instructions)

08D03 Bandstand

08D03 Bandstand

7. Description

Architectural Classification (Enter categories from instructions)

Materials (Enter categories from instructions)

foundation 10B Poured concrete

walls (visible material) 03 brick

roof _____

other _____

Narrative Description (SEE CONTINUATION SHEETS, WHICH MUST BE COMPLETED)

8. Statement of Significance

Applicable National Register Criteria (Mark "x" representing your opinion of eligibility after applying relevant National Register criteria)

Yes No More Research Recommended

A Property is associated with significant events.

Yes No More Research Recommended

B Property is associated with the lives of significant persons.

Yes No More Research Recommended

C Property has distinctive architectural characteristics.

Yes No More Research Recommended

D Property yields significant information in archeology or history.

County Washington Address 120 W. Washington
City Washington

Site Number 92-00490
District Number 92-00349

Criteria Considerations

- A Owned by a religious institution or used for religious purposes.
- B Removed from its original location.
- C A birthplace or grave.
- D A cemetery
- E A reconstructed building, object, or structure.
- F A commemorative property.
- G Less than 50 years of age or achieved significance within the past 50 years.

Areas of Significance (Enter categories from instructions)

Significant Dates

Construction date 1952 check if circa or estimated date
Other dates, including renovation 2010

Significant Person

(Complete if National Register Criterion B is marked above)

Architect/Builder

Architect

Builder

Narrative Statement of Significance (SEE CONTINUATION SHEETS, WHICH MUST BE COMPLETED)

9. Major Bibliographical References

Bibliography See continuation sheet for citations of the books, articles, and other sources used in preparing this form

10. Geographic Data

UTM References (OPTIONAL)

Zone	Easting	Northing	Zone	Easting	Northing
1	_____	_____	2	_____	_____
3	_____	_____	4	_____	_____

See continuation sheet for additional UTM references or comments

11. Form Prepared By

name/title Michael Kramme, volunteer Rebecca L. McCarley, consultant, Davenport
organization Washington Historic Preservation Commission date May 28, 2012
street & number City Hall – 215 E. Washington St telephone 319-653-6584
city or town Washington state Iowa zip code 52353

ADDITIONAL DOCUMENTATION (Submit the following items with the completed form)

FOR ALL PROPERTIES

- Map:** showing the property's location in a town/city or township.
- Site plan:** showing position of buildings and structures on the site in relation to public road(s).
- Photographs:** representative black and white photos. If the photos are taken as part of a survey for which the Society is to be curator of the negatives or color slides, a photo/catalog sheet needs to be included with the negatives/slides and the following needs to be provided below on this particular inventory site:

Roll/slide sheet #	_____	Frame/slot #	_____	Date Taken	_____
Roll/slide sheet #	_____	Frame/slot #	_____	Date Taken	_____
Roll/slide sheet #	_____	Frame/slot #	_____	Date Taken	_____

See continuation sheet or attached *photo & slide catalog sheet* for list of photo roll or slide entries.

Photos/illustrations without negatives are also in this site inventory file.

FOR CERTAIN KINDS OF PROPERTIES, INCLUDE THE FOLLOWING AS WELL

- Farmstead & District:** (List of structures and buildings, known or estimated year built, and contributing or noncontributing status)
- Barn:**
 - A sketch of the frame/truss configuration in the form of drawing a typical middle bent of the barn.
 - A photograph of the loft showing the frame configuration along one side.
 - A sketch floor plan of the interior space arrangements along with the barn's exterior dimensions in feet.

State Historic Preservation Office (SHPO) Use Only Below This Line

Concur with above survey opinion on National Register eligibility: Yes No More Research Recommended
This is a locally designated property or part of a locally designated district.

Comments: _____

Evaluated by (name/title): _____ Date: _____

Iowa Site Inventory Form Continuation Sheet

Page 1

<u>Ralph M. Smith Memorial Bandstand</u>	<u>Washington</u>
Name of Property	County
<u>120 W. Washington</u>	<u>Washington</u>
Address	City

This form was prepared as part of a research/survey/nomination project in 2011-2012 funded by a HRDP grant from the State Historical Society of Iowa for the nomination of the Washington Downtown Historic District. The project was primarily structured to develop the nomination for the downtown, with additional research on each building documented on an Iowa Site Inventory form. The bandstand was counted as a feature in Central Park, as noted below:

Central Park - 100 W. Washington - State #92-00493 - Map #100 ~ 1 contributing site, 2 contributing objects, 1 non-contributing building, 1 non-contributing structure, 1 non-contributing object

Historic information:

- 1839 - Block 13 designated as public square in original plat
- 1880s - improvements for park
- 1931 - monument dedicated to Civil War veterans by Women's Relief Corps
- 1939 - Centennial Fountain installed in center of park (replaced earlier fountain)
- 1952 - Ralph M. Smith Memorial Bandstand built
- 1976 - statue of George Washington placed for bicentennial
- 1984 - restrooms built
- 2010 - bandstand rebuilt (reused back wall)
- 2012 - Central Park

7. Narrative Description

The 1952 bandstand was demolished except the back wall in 2009. A new one was built incorporating the original back wall in 2010. The new bandstand has a much larger performance area, off stage storage and dressing areas and a roof over the performing area. The front panel replicates the architectural base of the Centennial Fountain. The columns supporting the roof match the brickwork of the rest of the structure.

8. Narrative Statement of Significance

The original bandstand on this site was built in 1952. It was at least the third bandstand in Central Park. It was built as a memorial to Ralph M. Smith, and funds from his estate also contributed to the construction of the new library in 1953. The bandstand has always been a focal point for local celebrations and band concerts. The demolition of the majority of the structure in 2010 as part of a rebuilding effort has left only the band wall of the original structure. Due to this major project, the band stand no longer retains sufficient integrity to be individually eligible or contributing in the Washington Downtown Historic District.

Iowa Site Inventory Form Continuation Sheet

Page 2

Ralph M. Smith Memorial Bandstand

Washington

Name of Property

County

120 W. Washington

Washington

Address

City

9. Major Bibliographical References

City/Telephone Directories, Washington. Various publishers, various dates. Available at the Washington Public Library.

Deed Records, Transfer Books, Auditor's Office, Washington County Courthouse, Washington, Iowa.

Newspaper advertisements, various years/dates, on microfilm at Washington Public Library:

Washington Evening Journal

Washington Gazette

Washington Press

Sanborn Map Company. "Washington, Iowa," Sanborn fire insurance maps. Pelham, NY: Sanborn Map Company, 1885, 1892, 1897, 1902, 1909, 1917, 1931, 1943.

Iowa Department of Cultural Affairs
State Historical Society of Iowa
Iowa Site Inventory Form
Continuation Sheet

Site Number 92-00490
Related District Number 92-00349

Page 3

Name of Property	Ralph M. Smith Memorial Bandstand	County	Washington
Address	120 W. Washington	City	Washington

Location map

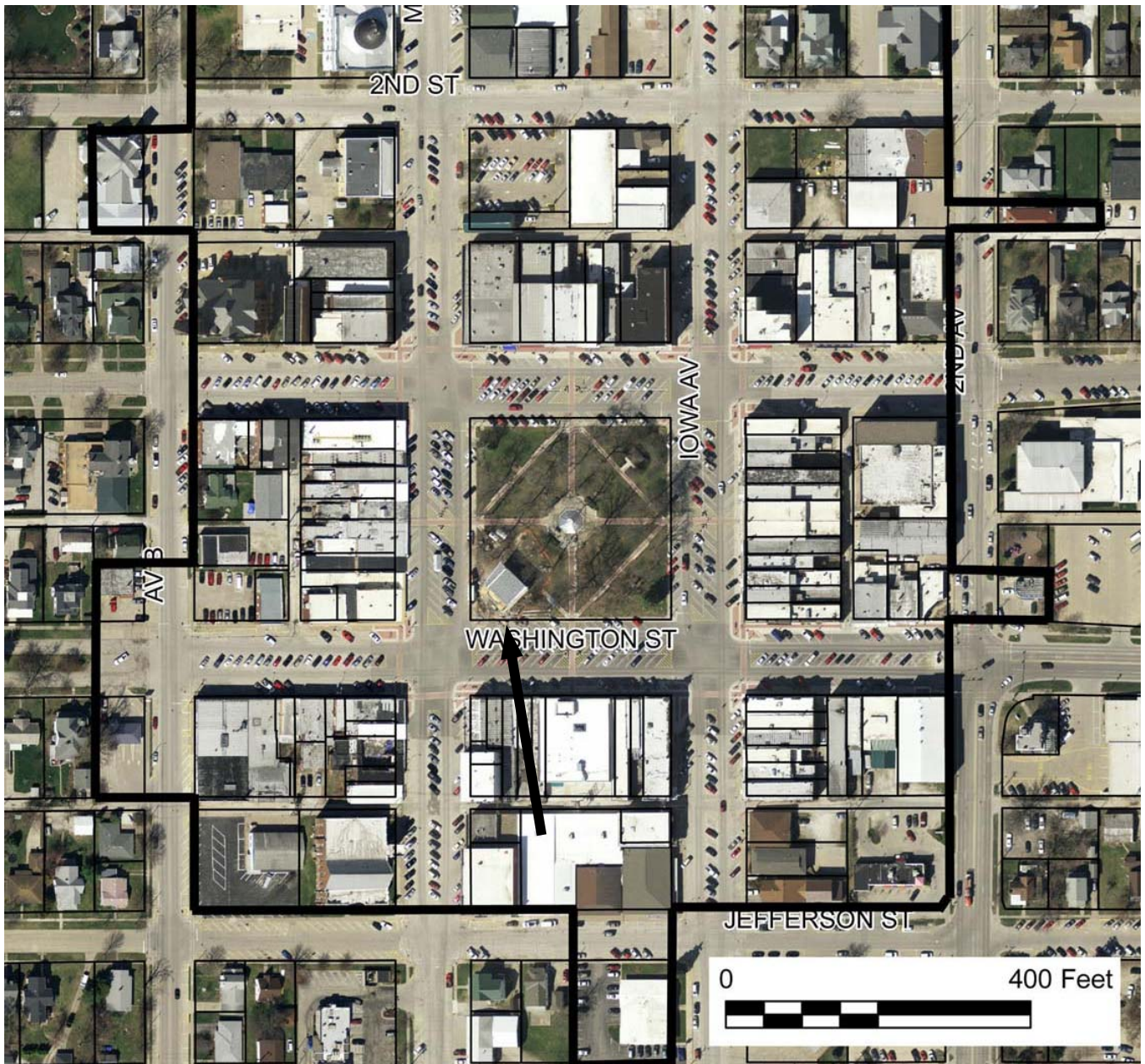

2009 aerial photograph (Washington County) – line indicates survey/research area boundary

Iowa Site Inventory Form Continuation Sheet

Page 4

Ralph M. Smith Memorial Bandstand

Washington

Name of Property

County

120 W. Washington

Washington

Address

City

Building plan (from assessor's website)



Iowa Department of Cultural Affairs
State Historical Society of Iowa
Iowa Site Inventory Form
Continuation Sheet

Site Number 92-00490
Related District Number 92-00349

Page 5

Ralph M. Smith Memorial Bandstand

Washington

Name of Property

County

120 W. Washington

Washington

Address

City

Historic images



Bandstand before work (Patterson, May 15, 2008)

Iowa Site Inventory Form Continuation Sheet

Page 6

Ralph M. Smith Memorial Bandstand

Washington

Name of Property

County

120 W. Washington

Washington

Address

City



Bandstand before work (Patterson, May 15, 2008)

Iowa Department of Cultural Affairs
State Historical Society of Iowa
Iowa Site Inventory Form
Continuation Sheet

Site Number 92-00490
Related District Number 92-00349

Page 7

Ralph M. Smith Memorial Bandstand

Name of Property

Washington

County

120 W. Washington

Address

Washington

City

Digital photographs



Photograph 92-00490-001 - Bandstand, looking southwest (McCarley, September 20, 2011)

Iowa Site Inventory Form Continuation Sheet

Page 8

Ralph M. Smith Memorial Bandstand

Washington

Name of Property

County

120 W. Washington

Washington

Address

City



Photograph 92-00490-002 - Bandstand, looking southwest (McCarley, September 20, 2011)

Iowa Site Inventory Form Continuation Sheet

Page 9

Ralph M. Smith Memorial Bandstand

Washington

Name of Property

County

120 W. Washington

Washington

Address

City



Photograph 92-00490-003 - Bandstand, looking northeast (McCarley, September 20, 2011)

Iowa Department of Cultural Affairs
State Historical Society of Iowa
Iowa Site Inventory Form
Continuation Sheet

Site Number 92-00490

Related District Number 92-00349

Page 10

Ralph M. Smith Memorial Bandstand

Washington

Name of Property

County

120 W. Washington

Washington

Address

City



Photograph 92-00490-004 - Original wall in rebuilt bandstand, looking northeast (McCarley, September 20, 2011)