

Site Inventory Form

State Historical Society of Iowa

(November 2005)

State Inventory No. 92-00604

New Supplemental

Part of a district with known boundaries (enter inventory no.) 92-00349

Relationship: Contributing Noncontributing

Contributes to a potential district with yet unknown boundaries

National Register Status:(any that apply) Listed De-listed NHL DOE

9-Digit SHPO Review & Compliance (R&C) Number _____

Non-Extant (enter year) _____

1. Name of Property

historic name Washington Public Library (new)

other names/site number Downtown Survey Map # DT- 080

2. Location

street & number 115 W. Washington Street

city or town Washington

vicinity, county Washington

Legal Description:(If Rural) Township Name _____ Township No. _____ Range No. _____ Section _____ Quarter of Quarter _____

(If Urban) Subdivision Original Plat Block(s) 18 Lot(s) Lot 3 – E 33.5' – also Lot 2 exc E 8.25'

3. State/Federal Agency Certification [Skip this Section]

4. National Park Service Certification [Skip this Section]

5. Classification

Category of Property (Check only one box)

- building(s)
- district
- site
- structure
- object

Number of Resources within Property

If Non-Eligible Property
Enter number of:

If Eligible Property, enter number of:
Contributing Noncontributing

—	buildings	—	<u>1</u>	buildings
—	sites	—	—	sites
—	structures	—	—	structures
—	objects	—	—	objects
—	Total	—	<u>1</u>	Total

Name of related project report or multiple property study (Enter "N/A" if the property is not part of a multiple property examination).

Title _____

Historical Architectural Data Base Number _____

6. Function or Use

Historic Functions (Enter categories from instructions)

Current Functions (Enter categories from instructions)

05C Education / library

05C Education / library

7. Description

Architectural Classification (Enter categories from instructions)

Materials (Enter categories from instructions)

foundation 08: Concrete

walls (visible material) 03 Brick

roof _____

other _____

Narrative Description (SEE CONTINUATION SHEETS, WHICH MUST BE COMPLETED)

8. Statement of Significance

Applicable National Register Criteria (Mark "x" representing your opinion of eligibility after applying relevant National Register criteria)

- Yes No More Research Recommended
- Yes No More Research Recommended
- Yes No More Research Recommended
- Yes No More Research Recommended

- A Property is associated with significant events.
- B Property is associated with the lives of significant persons.
- C Property has distinctive architectural characteristics.
- D Property yields significant information in archeology or history.

County Washington Address 115 W. Washington Street
City Washington

Site Number 92-00604
District Number 92-00349

Criteria Considerations

- A Owned by a religious institution or used for religious purposes.
- B Removed from its original location.
- C A birthplace or grave.
- D A cemetery
- E A reconstructed building, object, or structure.
- F A commemorative property.
- G Less than 50 years of age or achieved significance within the past 50 years.

Areas of Significance (Enter categories from instructions)

Significant Dates

Construction date 2009 check if circa or estimated date
Other dates, including renovation _____

Significant Person

(Complete if National Register Criterion B is marked above)

Architect/Builder

Architect

OPN Architects, Inc. of Cedar Rapids IA

Builder

Narrative Statement of Significance (SEE CONTINUATION SHEETS, WHICH MUST BE COMPLETED)

9. Major Bibliographical References

Bibliography See continuation sheet for citations of the books, articles, and other sources used in preparing this form

10. Geographic Data

UTM References (OPTIONAL)

Zone	Easting	Northing	Zone	Easting	Northing
1	_____	_____	2	_____	_____
3	_____	_____	4	_____	_____

See continuation sheet for additional UTM references or comments

11. Form Prepared By

name/title Mary Patterson, Chair Rebecca L. McCarley, consultant, Davenport
organization Washington Historic Preservation Commission date April 3, 2012
street & number City Hall – 215 E. Washington St telephone 319-653-6584
city or town Washington state Iowa zip code 52353

ADDITIONAL DOCUMENTATION (Submit the following items with the completed form)

FOR ALL PROPERTIES

- Map:** showing the property's location in a town/city or township.
- Site plan:** showing position of buildings and structures on the site in relation to public road(s).
- Photographs:** representative black and white photos. If the photos are taken as part of a survey for which the Society is to be curator of the negatives or color slides, a photo/catalog sheet needs to be included with the negatives/slides and the following needs to be provided below on this particular inventory site:

Roll/slide sheet #	_____	Frame/slot #	_____	Date Taken	_____
Roll/slide sheet #	_____	Frame/slot #	_____	Date Taken	_____
Roll/slide sheet #	_____	Frame/slot #	_____	Date Taken	_____

- See continuation sheet or attached *photo & slide catalog sheet* for list of photo roll or slide entries.
- Photos/illustrations without negatives are also in this site inventory file.

FOR CERTAIN KINDS OF PROPERTIES, INCLUDE THE FOLLOWING AS WELL

- Farmstead & District:** (List of structures and buildings, known or estimated year built, and contributing or noncontributing status)
- Barn:**
 - A sketch of the frame/truss configuration in the form of drawing a typical middle bent of the barn.
 - A photograph of the loft showing the frame configuration along one side.
 - A sketch floor plan of the interior space arrangements along with the barn's exterior dimensions in feet.

State Historic Preservation Office (SHPO) Use Only Below This Line

Concur with above survey opinion on National Register eligibility: Yes No More Research Recommended
 This is a locally designated property or part of a locally designated district.

Comments: _____

Evaluated by (name/title): _____ Date: _____

Iowa Site Inventory Form Continuation Sheet

Page 1

Washington Public Library (new)	Washington
Name of Property	County
115 W. Washington Street	Washington
Address	City

This form was prepared as part of a research/survey/nomination project in 2011-2012 funded by a HRDP grant from the State Historical Society of Iowa for the nomination of the Washington Downtown Historic District. The project was primarily structured to develop the nomination for the downtown, with additional research on each building documented on an Iowa Site Inventory form. The information below is taken from the table in the August 2012 draft of the nomination, with additional information documented on the property and photographs in the following sections.

Washington Public Library (new) - 109-115 W. Washington - State #92-00604 - Map #104 ~ 1 non-contributing building - 2009 - modern traditional

Historic information:

- (109 - Rothschild's Clothing - 1910s-1950s, Seifert's - 1950s-1970s)
- (111 - Biklen Variety Store - 1920s-30s, Iowa Southern Utilities store - 1950s-60s)
- (113-115 - McNamara's Furniture and Undertaking - 1910s-1920s, Montgomery Ward - 1930s-1960s)
- 2009 - new library built
- 2012 - Washington Public Library

Architectural information:

- Height: 2 story
- Walls: brick veneer
- Architectural details: -
- Architect/Builder: OPN Architects, Inc (architect, Cedar Rapids)
- Modifications: -

7. Narrative Description

This is a newly constructed, two story public library. The facade faces Central Park to the north. Wide brick pilasters separate the building into four segments, following the traditional rhythm of the historic downtown. There is a band of limestone at the base of the facade, with the date that the library was established at one end and the date this building was constructed near the entry. The third of the four segments is recessed into the facade, and it contains the three double-height windows. Above these windows is a locally made round stained glass window depicts the skyline of Washington. The left (east) two sections follow a traditional downtown facade design, with large first story "storefront" windows and three double-hung second story windows. A horizontal panel of decorative brick in a basket weave pattern is located between the first story and second story windows. Window hoods over the second story windows are flared jack arch brick lintels. The brick cornice has a dentil pattern topped with a cove shaped limestone cap. The right (west) section has the main entry on the first story, with a fixed glass window on each side of large double doors and transom windows over the windows and doors. Over the entrance, brushed metal lettering says Washington Public Library. On the second story, there is a copper clad oriel window with three double-hung windows.

Iowa Site Inventory Form Continuation Sheet

Page 2

<u>Washington Public Library (new)</u>	<u>Washington</u>
Name of Property	County
<u>115 W. Washington Street</u>	<u>Washington</u>
Address	City

8. Narrative Statement of Significance

The Washington Public Library is non-contributing in the Washington Downtown Historic District due to its 2009 construction.

Washington Free Public Library was organized by a few volunteers in 1877, and housed in a small room in the Washington Press building. A few years later the library moved into an extra room in the city hall, now known as the McCreedy Building. In 1901, Jane A. Chilcote, widow of Dr. Alexander Chilcote, bequeathed her house at 120 E. Main to the City of Washington to use as a public library. In 1952 the city undertook the construction of a new building on the same site, and then expanded that building in 1991. The Washington Free Public Library Foundation purchased two buildings on the south side of the square in Washington and donated them to the City of Washington for the express purpose of being the site of a future public library, and in 2005, began actively planning and fund raising for a new library building. The historic buildings on the site were deemed unfit for further use and demolished. A steel beam and sections of metal ceiling from the old buildings were saved and reused in the new building. Businesses in these historic buildings had included Rothschild's Clothing (109 - 1910s-1950s), Seifert's (109 - 1950s-1970s), Biklen Variety Store (111 - 1920s-30s), Iowa Southern Utilities store (111 - 1950s-60s), McNamara's Furniture and Undertaking (113-115 - 1910s-1920s), and Montgomery Ward (113-115 - 1930s-1960s).

In October 2009, the new building opened to the public. It is a L.E.E.D. Certified building which was designed by OPN Architects, Inc. of Cedar Rapids IA. In 2010, it was awarded Best New Infill Construction by Main Street Iowa.

9. Major Bibliographical References

City/Telephone Directories, Washington. Various publishers, various dates. Available at the Washington Public Library.

Deed Records, Transfer Books, Auditor's Office, Washington County Courthouse, Washington, Iowa.

Newspaper advertisements, various years/dates, on microfilm at Washington Public Library:

Washington Evening Journal
Washington Gazette
Washington Press

Sanborn Map Company. "Washington, Iowa," Sanborn fire insurance maps. Pelham, NY: Sanborn Map Company, 1885, 1892, 1897, 1902, 1909, 1917, 1931, 1943.

Washington Public Library web site. <http://www.washington.lib.ia.us/library-information/history2>

Iowa Site Inventory Form Continuation Sheet

Page 3

Washington Public Library (new)

Name of Property

Washington

County

115 W. Washington Street

Address

Washington

City

Location map

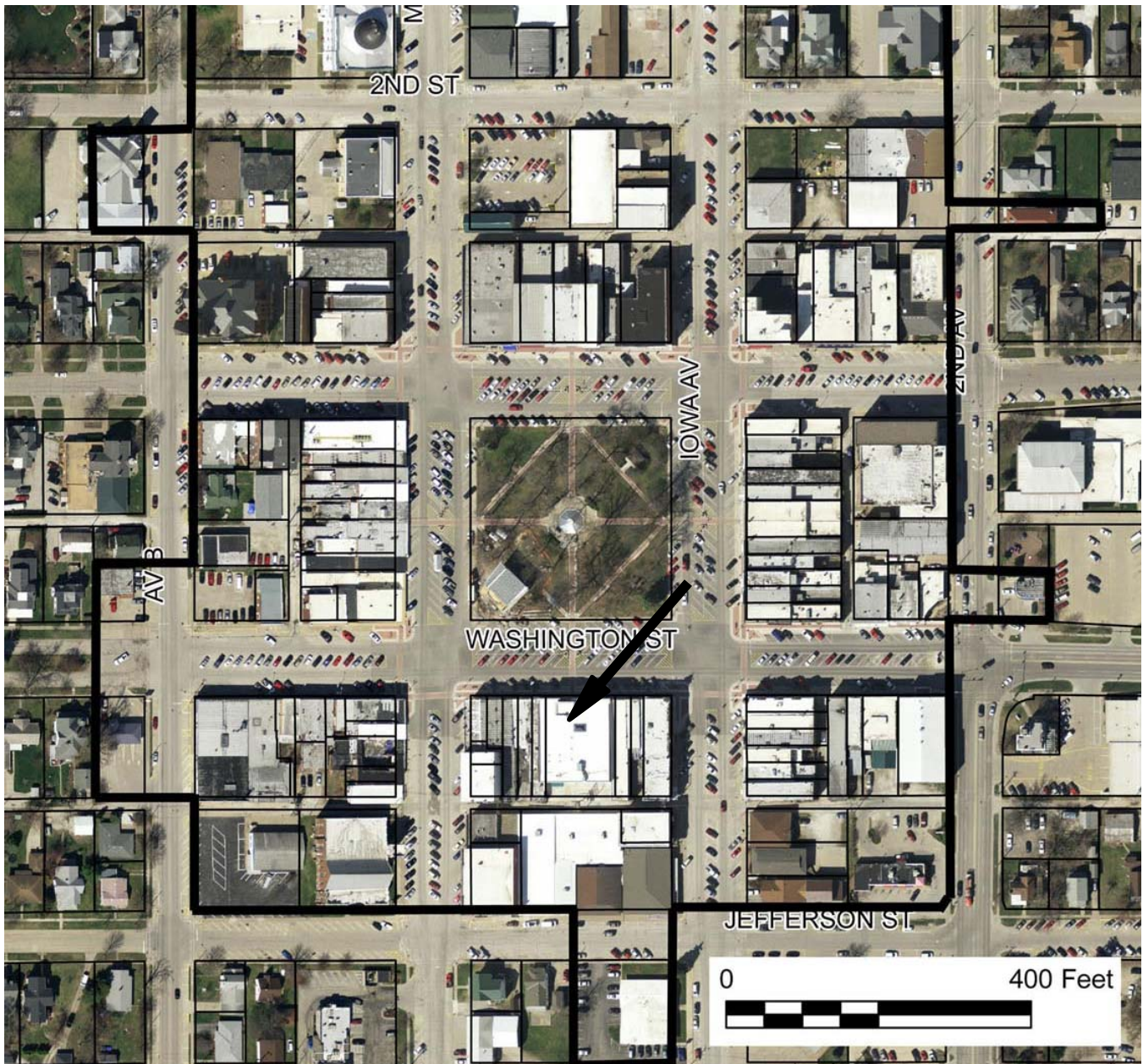

2009 aerial photograph (Washington County) – line indicates survey/research area boundary

Iowa Site Inventory Form Continuation Sheet

Site Number 92-00604

Related District Number 92-00349

Page 4

Washington Public Library (new)

Name of Property

Washington

County

115 W. Washington Street

Address

Washington

City

Building plan (from assessor's website)

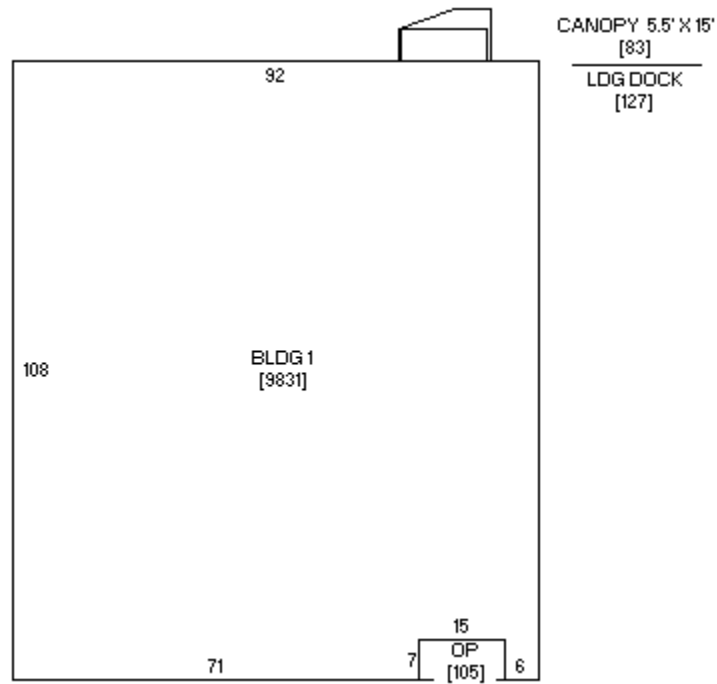

Iowa Site Inventory Form Continuation Sheet

Page 5

Washington Public Library (new)

Washington

Name of Property

County

115 W. Washington Street

Washington

Address

City

Historic images



South side of the square in the 1910s (Patterson collection - Ray)

Iowa Site Inventory Form Continuation Sheet

Page 6

Washington Public Library (new)

Washington

Name of Property

County

115 W. Washington Street

Washington

Address

City



South side of the square in the late 1930s (Patterson collection)

Iowa Site Inventory Form Continuation Sheet

Site Number 92-00604

Related District Number 92-00349

Page 7

Washington Public Library (new)

Name of Property

Washington

County

115 W. Washington Street

Address

Washington

City



Buildings on site of future library in 1971 (Wagner 1971)

Iowa Site Inventory Form Continuation Sheet

Page 8

Washington Public Library (new)

Washington

Name of Property

County

115 W. Washington Street

Washington

Address

City

Digital photographs



Photograph 92-00604-001 - North elevation, looking south (McCarley, September 20, 2011)