

Site Inventory Form

State Historical Society of Iowa

(November 2005)

State Inventory No. 92-00602

New Supplemental

Part of a district with known boundaries (enter inventory no.) 92-00349

Relationship: Contributing Noncontributing

Contributes to a potential district with yet unknown boundaries

National Register Status:(any that apply) Listed De-listed NHL DOE

9-Digit SHPO Review & Compliance (R&C) Number _____

Non-Extant (enter year) _____

1. Name of Property

historic name Commercial Building

other names/site number Downtown Survey Map # DT- 155

2. Location

street & number 105 W. Washington Street

city or town Washington

vicinity, county Washington

Legal Description: (If Rural) Township Name _____ Township No. _____ Range No. _____ Section _____ Quarter of Quarter _____

(If Urban) Subdivision Original Plat Block(s) 18 Lot(s) Lot 1 – W 16' 8" of E 53.5'

3. State/Federal Agency Certification [Skip this Section]

4. National Park Service Certification [Skip this Section]

5. Classification

Category of Property (Check only one box)

- building(s)
- district
- site
- structure
- object

Number of Resources within Property

If Non-Eligible Property

Enter number of:

— buildings
 — sites
 — structures
 — objects
 — Total

If Eligible Property, enter number of:

Contributing	Noncontributing
<u>1</u>	—
—	—
—	—
—	—
<u>1</u>	—

Name of related project report or multiple property study (Enter "N/A" if the property is not part of a multiple property examination).

Title _____

Historical Architectural Data Base Number _____

6. Function or Use

Historic Functions (Enter categories from instructions)

02E05 hardware store 02E12 butcher

09A eggs 11D03 dentist

09G Horticulture - floral shop

Current Functions (Enter categories from instructions)

02E / 09G Horticulture - floral shop

7. Description

Architectural Classification (Enter categories from instructions)

09F05 Commercial: Brick Front

05B Italianate

Materials (Enter categories from instructions)

foundation

walls (visible material)

roof

other

04C Limestone

03 Brick

Narrative Description (SEE CONTINUATION SHEETS, WHICH MUST BE COMPLETED)

8. Statement of Significance

Applicable National Register Criteria (Mark "x" representing your opinion of eligibility after applying relevant National Register criteria)

- Yes No More Research Recommended
- Yes No More Research Recommended
- Yes No More Research Recommended
- Yes No More Research Recommended

- A Property is associated with significant events.
- B Property is associated with the lives of significant persons.
- C Property has distinctive architectural characteristics.
- D Property yields significant information in archeology or history.

County Washington Address 105 W. Washington Street
City Washington

Site Number 92-00602
District Number 92-00349

Criteria Considerations

- A Owned by a religious institution or used for religious purposes.
- B Removed from its original location.
- C A birthplace or grave.
- D A cemetery
- E A reconstructed building, object, or structure.
- F A commemorative property.
- G Less than 50 years of age or achieved significance within the past 50 years.

Areas of Significance (Enter categories from instructions)

05: Commerce
02: Architecture

Significant Dates

Construction date 1860s check if circa or estimated date
Other dates, including renovation _____

Significant Person

(Complete if National Register Criterion B is marked above)

Architect/Builder

Architect _____

Builder _____

Narrative Statement of Significance SEE CONTINUATION SHEETS, WHICH MUST BE COMPLETED

9. Major Bibliographical References

Bibliography See continuation sheet for citations of the books, articles, and other sources used in preparing this form

10. Geographic Data

UTM References (OPTIONAL)

Zone	Easting	Northing	Zone	Easting	Northing
1	_____	_____	2	_____	_____
3	_____	_____	4	_____	_____

See continuation sheet for additional UTM references or comments

11. Form Prepared By

name/title Mary Patterson, Chair Rebecca L. McCarley, consultant, Davenport
organization Washington Historic Preservation Commission date April 3, 2012
street & number City Hall – 215 E. Washington St telephone 319-653-6584
city or town Washington state Iowa zip code 52353

ADDITIONAL DOCUMENTATION (Submit the following items with the completed form)

FOR ALL PROPERTIES

- Map:** showing the property's location in a town/city or township.
- Site plan:** showing position of buildings and structures on the site in relation to public road(s).
- Photographs:** representative black and white photos. If the photos are taken as part of a survey for which the Society is to be curator of the negatives or color slides, a photo/catalog sheet needs to be included with the negatives/slides and the following needs to be provided below on this particular inventory site:

Roll/slide sheet #	_____	Frame/slot #	_____	Date Taken	_____
Roll/slide sheet #	_____	Frame/slot #	_____	Date Taken	_____
Roll/slide sheet #	_____	Frame/slot #	_____	Date Taken	_____

See continuation sheet or attached *photo & slide catalog sheet* for list of photo roll or slide entries.

Photos/illustrations without negatives are also in this site inventory file.

FOR CERTAIN KINDS OF PROPERTIES, INCLUDE THE FOLLOWING AS WELL

- Farmstead & District:** (List of structures and buildings, known or estimated year built, and contributing or noncontributing status)
- Barn:**
 - A sketch of the frame/truss configuration in the form of drawing a typical middle bent of the barn.
 - A photograph of the loft showing the frame configuration along one side.
 - A sketch floor plan of the interior space arrangements along with the barn's exterior dimensions in feet.

State Historic Preservation Office (SHPO) Use Only Below This Line

Concur with above survey opinion on National Register eligibility: Yes No More Research Recommended

This is a locally designated property or part of a locally designated district.

Comments: _____

Evaluated by (name/title): _____ Date: _____

Iowa Site Inventory Form Continuation Sheet

Page 1

<u>Commercial Building</u>	<u>Washington</u>
Name of Property	County
<u>105 W. Washington Street</u>	<u>Washington</u>
Address	City

This form was prepared as part of a research/survey/nomination project in 2011-2012 funded by a HRDP grant from the State Historical Society of Iowa for the nomination of the Washington Downtown Historic District. The project was primarily structured to develop the nomination for the downtown, with additional research on each building documented on an Iowa Site Inventory form. The information below is taken from the table in the August 2012 draft of the nomination, with additional information documented on the property and photographs in the following sections.

Commercial building - 105 W. Washington - State #92-00602 - Map #102 ~ 1 contributing building (A and C) - c.1860s - Italianate

Historic information:

1856 - D.H./A. Hott opened "Hott Stoves" on south side - A. Hott moved stove/tinware business in 10-1872 to north side

10-1872 - Perry & Hise opened egg business in old room of Hott - bought bldg in 12-1872; "eggs" here in 1885 - various names (Hise & Reister, Hise & Chilcote) - 1890 - Hise & Co moved egg/poultry business to near railroad and Hise sold this bldg

1890s-c.1937 - meat market here - Bush (1890s?), Crone & Oriez (1910), Oriez & Speer (1920s-1935); 2nd story - Dr. W.B. Crooks, dentist

4-1-1938 - Wolf Flower Shop opened here - Frank and son Preston - continued by Preston and son Harold Wolf

1938-1960s - Wolf Flower Shop

1960s-2000s - Wolf Floral Company

2012 - Wolf Floral Company

Architectural information:

Height: 2 story

Walls: brick

Storefront: 1990s remodel

Windows: 4/4 wood and others

Architectural details: arch 3rd story windows, quoins, square 2nd story bay window

Architect/Builder: -

Modifications: Historic: -; Non-historic: storefront remodel

7. Narrative Description

This is a three story brick commercial building. The early construction by the 1860s resulted in a three story height nearly comparable to the taller two story buildings built later on either side. The facade faces north, and the first story has been remodeled. There is a small narrow entry to the second and third stories at the left side, with a single small concrete step in front of it. The entry has a multi-light wood door. The storefront window is glass and set at an slight angle from the sidewalk back to a recessed entry door. There is new board and batten siding on the bulkhead, above the window and door, and on the right hand wall from the facade to the doorway. Across the width of the facade between the first and second stories is a thick beam with decorative ends which has Wolf Florist painted in script. This beam was uncovered during repair and remodeling work during the fall of 2011.

Iowa Site Inventory Form Continuation Sheet

Page 2

<u>Commercial Building</u>	<u>Washington</u>
Name of Property	County
<u>105 W. Washington Street</u>	<u>Washington</u>
Address	City

There are brick quions on each corner of the building. On the right side, the quoin pattern ends about eight feet above the sidewalk, where it becomes plain bond.

The second story has a large oriel window with three double-hung windows across the facade and one double-hung window on each side as it projects from the facade. The oriel window bulkhead area has a wavy wooden insert which appears to be original to the window. There are wood brackets at the top of the oriel window. The double-hung windows and brackets are new replacements which were part of the 2011 project.

The third story has three arch windows, with the center four-over-four-light double-hung window taller than the side two-over-four-light window. Above the third floor windows the bricks extend forward from the main facade, making a cornice that is even with the top of the quions. Recent repair work changed this detail from a single step projection to a two step projection. There is no other decoration on the cornice, and historic photographs do not show any decorative detail either.

8. Narrative Statement of Significance

This building appears to contribute historically and architecturally to the Washington Downtown Historic District.

The building with its distinctive third story windows appears on the 1869 Bird's Eye View Drawing of Washington. Its construction date prior to this point has not been determined through the research for this project. The earliest transfer located was from A.W. and Wm. E. Chilcote to J.G. Hise and H.B. Perry on December 7, 1872. A.W. Chilcote was a prominent businessman and involved in other real estate as well. The *Washington Press* noted on October 2 that A. Hott was moving to Richards building on north side, and on October 16 that Aaron Hott was in Richard Bros' fine new block on the north side. Mr. Perry, an egg dealer, moved into Hott's old room. Per an 1871 article, A. Hott, dealer in stoves and house furnishings, had been in Washington for 15 years. He carried a variety of stoves, as well as operating a first class tin shop, working with tin, sheet iron, copper ware, guttering, and roofing ("Washington," *Washington Press*, September 27, 1871). The 1880 biographies in the county history note that A. Hott & Son were dealers in stoves, tinware, and house furnishings. Aaron Hott settled here in 1856 and started his present business. J.H. Chilcote moved here in 1863, and he was a partner of A. Hott for several years. An advertisement on May 7, 1856 notes that "Hott Stoves" (D.H. Hott) was in business on the south side of the square, selling stoves and tinware. On May 3, 1865, Wilson & Hott advertised stoves, tinware, and furniture for sale, located on southeast corner one door east (or south?) of Malin's store. The building at 205 S. Marion was purchased in March 1868 by S.C. Corbin and A. Hott from O.G. Russell. An ad in the *Washington Press* in May 1868 says Corbin & Hott Stoves – two doors north of Post Office. They sold that building to Wm. Hollingsworth in July 1875. It was unknown if Hott may have been located here as early as 1856, or the length of time he may have operated here.

Iowa Site Inventory Form Continuation Sheet

Page 3

Commercial Building	Washington
Name of Property	County
105 W. Washington Street	Washington
Address	City

The oldest Sanborn map, from 1885, shows the building used for Eggs, and an ad in the Washington Democrat from April 17, 1889 mentions Hise Egg House on the south side of the square. As noted above, the *Washington Press* noted on October 16 that Mr. Perry, an egg dealer, moved into Hott's old room, and J.G. Hise and H.B. Perry bought this building on December 7, 1872. A later biography of Winfield Scott Reister notes that he went into poultry business and butter and egg business with brother-in-law Gola Hise in 1878, working together for a few years before dissolving the partnership (*Evening Journal*, April 3, 1926 – 25th anniversary edition, page 13). In 1890, Hise & Co bought the old United Brethren church and moved it to a property near the railroad tracks with the old Congregational and old Second United Presbyterian buildings. They used them for their egg, butter, and poultry business (Fisher 1978: 173).

Transfer records show that J.G. Hise sold the property to D. E. Bush in September of 1890. Bush and Van Nostrand's meat market was reportedly to move to Wagner's new building (208 S. Iowa?) in May 1889 (*Gazette*, May 8, 1889), but perhaps they relocated here, assuming the same people involved. The 1897 and 1902 Sanborn maps show "meat" as the use here.

The 1910 City Directory lists Crone & Oriez Meat Market at that location (then 103, renumbered to 105 in the 1920s). Dr. W.B. Crooks, dentist, is also listed with an office on the second story. By 1926, a telephone book listing has Oriez & Speer Meat Market here. The last listing for Oriez & Speer is in 1935.

On April 1, 1938, the Wolf Floral Company opened a flower store on the south side of the square in this building. They were established in 1913, operating from their greenhouses only prior to this date. The company was founded by Frank Wolf and Elmer Keck in 1913. Keck left in 1914, and Preston Wolf joined instead. In 1939, Frank continued to operate the greenhouses south of the county hospital, while Preston was in the store. Preston continued the business after his father's death, and his son Harold joined Wolf's Flower Shop by 1953. The name evolved to Wolf Floral Company by the 1970s, and they continue to operate in this building.

Evening Journal, April 3, 1926 – 25th anniversary edition page 25 – Wolf Floral Company – established in 1913 – 15,000 square feet of greenhouses – roses, carnations, etc. – recently bought nursery stock of Rev. W.R. Stryker – take over business – operate from greenhouses – father and son – H. Preston Wolf and Frank T. Wolf

Evening Journal – Centennial Celebration – August 1939 page 13 – Wolf Floral Company – opened flower store on April 1, 1938 – beautiful Colonial style flower shop on south side of square – only store of kind in Iowa in town size of Washington – fresh cuttings from flowers in greenhouses arrive multiple times per day – refrigerator compartments to keep fresh – bulb rooms in basement – fresh cut flowers, potted plants, funeral pieces, vases, pottery, candles, cactus, novelty plants – Wolf greenhouses established in 1913 – 5,000 square feet of glass – grown to 30,000 square feet now – thoroughly modern – dealers for Vaughn's seeds – founded by Frank Wolf and Elmer Keck in 1913 – Keck left in 1914 and Preston Wolf joined instead – both continue – Frank at greenhouses and Preston in store – nursery is five acres south of county hospital – fruit and shade trees, shrubs,

Iowa Site Inventory Form Continuation Sheet

Page 4

Commercial Building	Washington
Name of Property	County
105 W. Washington Street	Washington
Address	City

evergreens, hardy vines, rose bushes, small fruit plants, and hardy perennials – landscaping services offered - list of agents in Keota, Wellman, Richland, Brighton, Wayland, Columbus Junction, and Sigourney

Washington Evening Journal, 60th Anniversary Edition, February 27, 1953, page 85 – Wolf's Flower Shop – Mr. and Mrs. Preston Wolf – started in business with father in 1914 – took over after death as sole owner – son Harold now also in business – sales rooms on south side of square – greenhouses on south edge of town near hospital

Bicentennial Edition, *Evening Journal*, July 1, 1976, 25 – Wolf Floral Company – since 1913 – fresh flower arrangements for weddings, funerals, hospitals, and homes – also artificial and dried arrangements

Souvenir History of Washington, Iowa 1989: 3 - Wolf Floral - one of 14 business still on square in 1989 in same location as 1964 - under new management since then

9. Major Bibliographical References

City/Telephone Directories, Washington. Various publishers, various dates. Available at the Washington Public Library.

Deed Records, Transfer Books, Auditor's Office, Washington County Courthouse, Washington, Iowa.

Newspaper advertisements, various years/dates, on microfilm at Washington Public Library:

Washington Evening Journal

Washington Gazette

Washington Press

Patterson, Mary. Collection of historic images of Washington. Washington, IA.

Sanborn Map Company. "Washington, Iowa," Sanborn fire insurance maps. Pelham, NY: Sanborn Map Company, 1885, 1892, 1897, 1902, 1909, 1917, 1931, 1943.

Wagner, William (Des Moines architect). Photographs taken of downtown Washington in 1971. In collection of Washington Historical Society, Washington, Iowa.

Iowa Site Inventory Form Continuation Sheet

Page 5

Commercial Building	Washington
Name of Property	County
105 W. Washington Street	Washington
Address	City

Location map

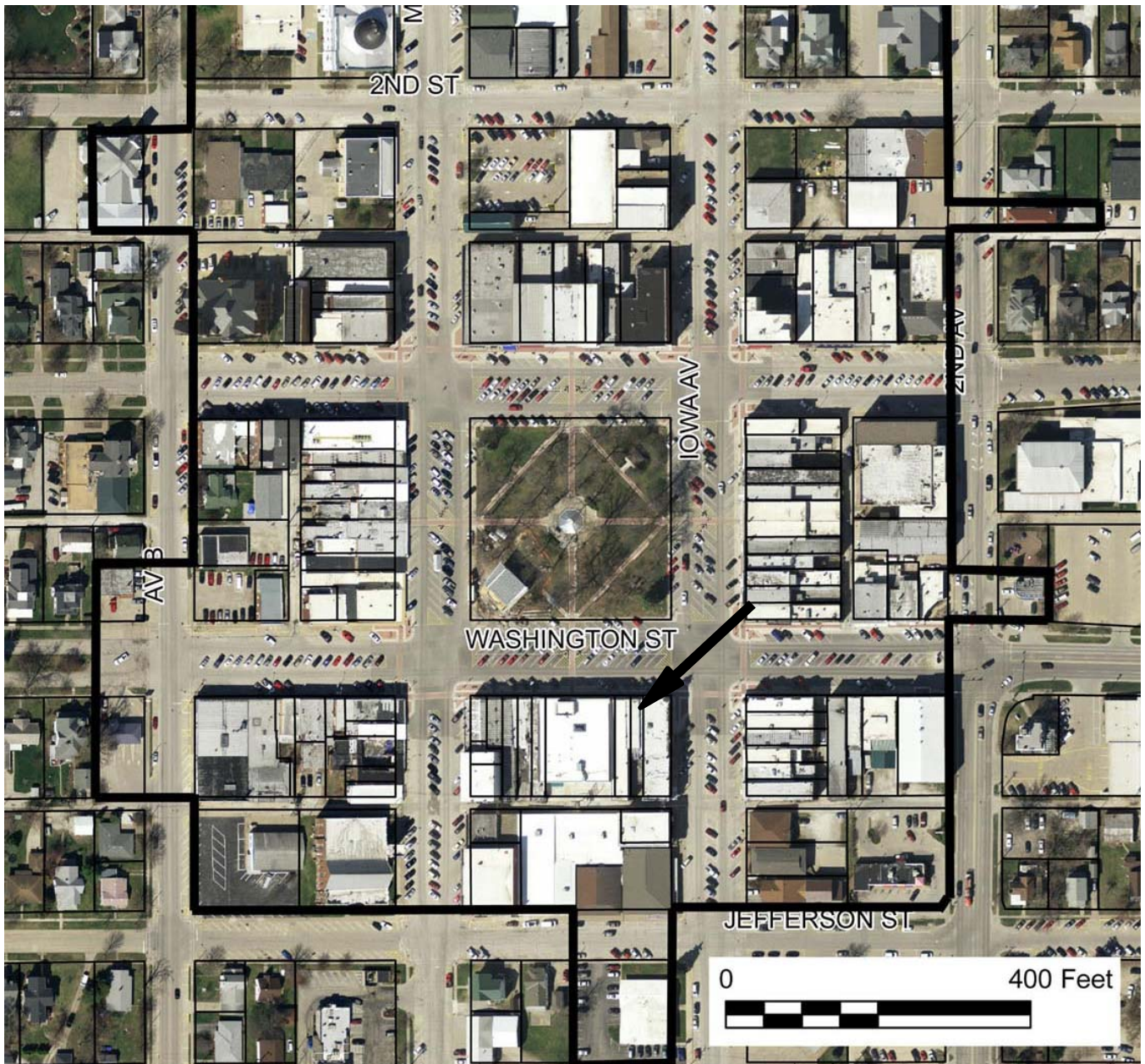

2009 aerial photograph (Washington County) – line indicates survey/research area boundary

Iowa Site Inventory Form Continuation Sheet

Page 6

<u>Commercial Building</u>	<u>Washington</u>
Name of Property	County
<u>105 W. Washington Street</u>	<u>Washington</u>
Address	City

Building plan (from assessor's website)

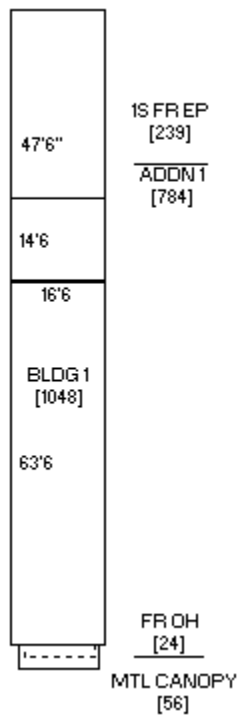

Iowa Site Inventory Form Continuation Sheet

Page 7

Commercial Building

Washington

Name of Property

County

105 W. Washington Street

Washington

Address

City

Historic images

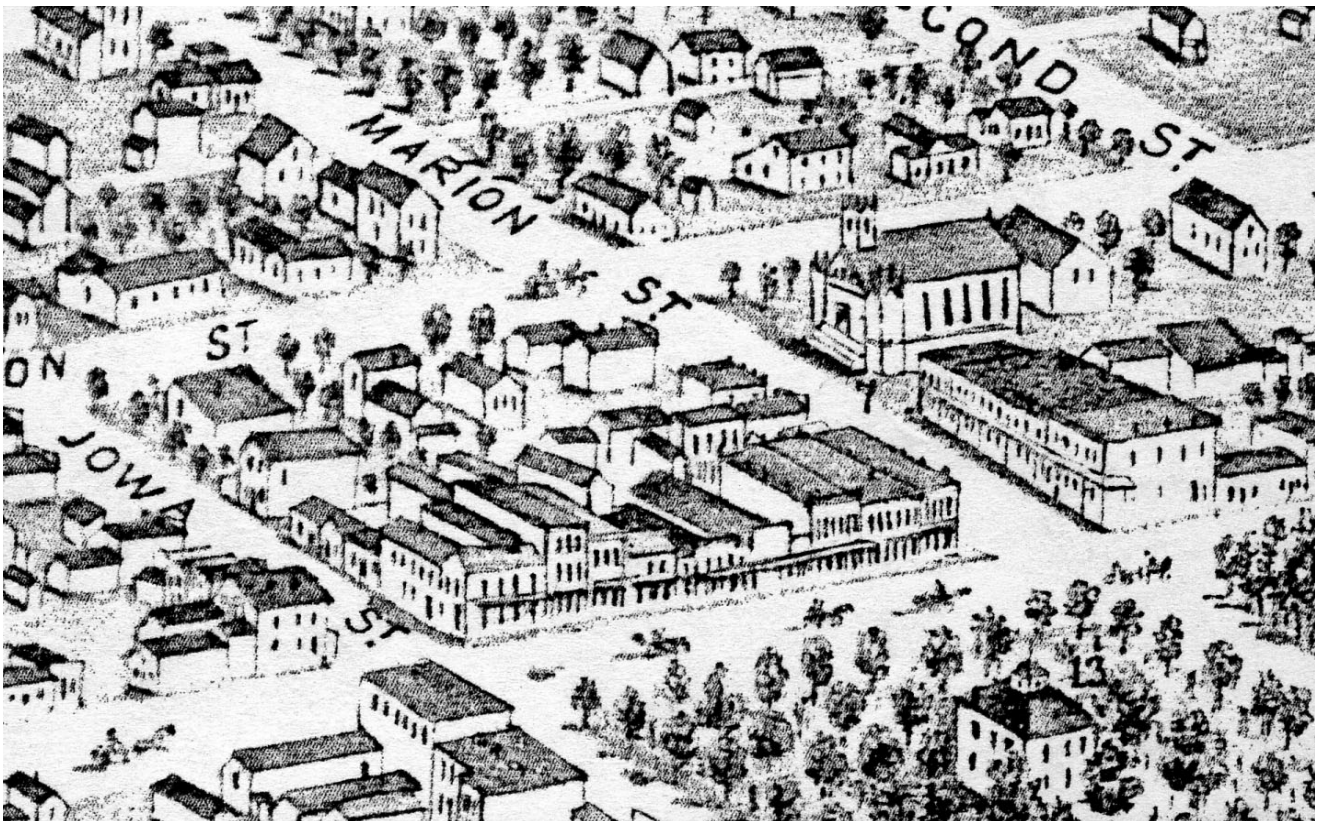

1869 *Birds-eye perspective of Washington, looking south*

Iowa Site Inventory Form Continuation Sheet

Page 8

Commercial Building

Washington

Name of Property

County

105 W. Washington Street

Washington

Address

City



153 S. side of Square, Washington, Ia.

International Stereograph Co., Decatur, Ill.

South side of the square in the 1910s (Patterson collection - Ray)

Iowa Site Inventory Form Continuation Sheet

Page 9

Commercial Building

Washington

Name of Property

County

105 W. Washington Street

Washington

Address

City



South side of the square in the 1910s (Patterson collection)

Iowa Site Inventory Form Continuation Sheet

Page 10

Commercial Building

Washington

Name of Property

County

105 W. Washington Street

Washington

Address

City



South side of the square in the late 1930s (Patterson collection)

Iowa Site Inventory Form Continuation Sheet

Page 11

Commercial Building	Washington
Name of Property	County
105 W. Washington Street	Washington
Address	City



Building in 1971 (Wagner 1971)

Iowa Site Inventory Form Continuation Sheet

Page 12

<u>Commercial Building</u> Name of Property	<u>Washington</u> County
<u>105 W. Washington Street</u> Address	<u>Washington</u> City

Digital photographs



Photograph 92-00602-001 - North elevation, looking south (McCarley, September 20, 2011)

Iowa Site Inventory Form Continuation Sheet

Page 13

<u>Commercial Building</u> Name of Property	<u>Washington</u> County
<u>105 W. Washington Street</u> Address	<u>Washington</u> City



Photograph 92-00602-002 - North elevation, looking south (Patterson, August 5, 2012)