

Site Inventory Form

State Historical Society of Iowa

(November 2005)

State Inventory No. 92-00612

New Supplemental

Part of a district with known boundaries (enter inventory no.) _____

Relationship: Contributing Noncontributing

Contributes to a potential district with yet unknown boundaries

National Register Status:(any that apply) Listed De-listed NHL DOE

9-Digit SHPO Review & Compliance (R&C) Number _____

Non-Extant (enter year) 2010

1. Name of Property

historic name Cox Motor Company (1930 building)

other names/site number Downtown Survey Map # DT- 147

2. Location

street & number 215 – 217 W. Washington Street

city or town Washington vicinity, county Washington

Legal Description: (If Rural) Township Name _____ Township No. _____ Range No. _____ Section _____ Quarter of Quarter _____

(If Urban) Subdivision Original Plat Block(17 Lot(s) 3 – roughly W 42' of N 81' and W 60' of S 51' (parcel 3A

3. State/Federal Agency Certification [Skip this Section]

4. National Park Service Certification [Skip this Section]

5. Classification

Category of Property (Check only one box)

- building(s)
- district
- site
- structure
- object

Number of Resources within Property

If Non-Eligible Property
Enter number of:

If Eligible Property, enter number of:
Contributing Noncontributing

–	buildings	–	–	buildings
–	sites	–	–	sites
–	structures	–	–	structures
–	objects	–	–	objects
–	Total	–	–	Total

Name of related project report or multiple property study (Enter "N/A" if the property is not part of a multiple property examination).

Title _____

Historical Architectural Data Base Number _____

6. Function or Use

Historic Functions (Enter categories from instructions)

Current Functions (Enter categories from instructions)

02E01 auto showroom

99 - demolished

14D09 auto repair and service

7. Description

Architectural Classification (Enter categories from instructions)

Materials (Enter categories from instructions)

09F01: Commercial / brick front

foundation

walls (visible material)

roof

other

Narrative Description (SEE CONTINUATION SHEETS, WHICH MUST BE COMPLETED)

8. Statement of Significance

Applicable National Register Criteria (Mark "x" representing your opinion of eligibility after applying relevant National Register criteria)

- Yes No More Research Recommended
- Yes No More Research Recommended
- Yes No More Research Recommended
- Yes No More Research Recommended

- A Property is associated with significant events.
- B Property is associated with the lives of significant persons.
- C Property has distinctive architectural characteristics.
- D Property yields significant information in archeology or history.

County Washington Address 215-217 W. Washington
City Washington

Site Number 92-00612
District Number 92-00349

Criteria Considerations

- A Owned by a religious institution or used for religious purposes.
- B Removed from its original location.
- C A birthplace or grave.
- D A cemetery.
- E A reconstructed building, object, or structure.
- F A commemorative property.
- G Less than 50 years of age or achieved significance within the past 50 years.

Areas of Significance (Enter categories from instructions)

Significant Dates

Construction date 1930 check if circa or estimated date
Other dates, including renovation _____

Significant Person

(Complete if National Register Criterion B is marked above)

Architect/Builder

Architect _____

Builder _____

Narrative Statement of Significance SEE CONTINUATION SHEETS, WHICH MUST BE COMPLETED

9. Major Bibliographical References

Bibliography See continuation sheet for citations of the books, articles, and other sources used in preparing this form

10. Geographic Data

UTM References (OPTIONAL)

Zone	Easting	Northing	Zone	Easting	Northing
1	_____	_____	2	_____	_____
3	_____	_____	4	_____	_____

See continuation sheet for additional UTM references or comments

11. Form Prepared By

name/title Barb Swift - volunteer Rebecca L. McCarley, consultant, Davenport
organization Washington Historic Preservation Commission date 4-9-2012
street & number City Hall - 215 E. Washington St telephone 319-653-6584
city or town Washington state Iowa zip code 52353

ADDITIONAL DOCUMENTATION (Submit the following items with the completed form)

FOR ALL PROPERTIES

- Map:** showing the property's location in a town/city or township.
- Site plan:** showing position of buildings and structures on the site in relation to public road(s).
- Photographs:** representative black and white photos. If the photos are taken as part of a survey for which the Society is to be curator of the negatives or color slides, a photo/catalog sheet needs to be included with the negatives/slides and the following needs to be provided below on this particular inventory site:

Roll/slide sheet #	_____	Frame/slot #	_____	Date Taken	_____
Roll/slide sheet #	_____	Frame/slot #	_____	Date Taken	_____
Roll/slide sheet #	_____	Frame/slot #	_____	Date Taken	_____

- See continuation sheet or attached *photo & slide catalog sheet* for list of photo roll or slide entries.
- Photos/illustrations without negatives are also in this site inventory file.

FOR CERTAIN KINDS OF PROPERTIES, INCLUDE THE FOLLOWING AS WELL

- Farmstead & District:** (List of structures and buildings, known or estimated year built, and contributing or noncontributing status)
- Barn:**
 - A sketch of the frame/truss configuration in the form of drawing a typical middle bent of the barn.
 - A photograph of the loft showing the frame configuration along one side.
 - A sketch floor plan of the interior space arrangements along with the barn's exterior dimensions in feet.

State Historic Preservation Office (SHPO) Use Only Below This Line

Concur with above survey opinion on National Register eligibility: Yes No More Research Recommended
 This is a locally designated property or part of a locally designated district.

Comments: _____

Evaluated by (name/title): _____ Date: _____

Iowa Site Inventory Form Continuation Sheet

Page 1

<u>Cox Motor Company (2)</u>	<u>Washington</u>
Name of Property	County
<u>215-217 W. Washington</u>	<u>Washington</u>
Address	City

This form was prepared as part of a research/survey/nomination project in 2011-2012 funded by a HRDP grant from the State Historical Society of Iowa for the nomination of the Washington Downtown Historic District. The project was primarily structured to develop the nomination for the downtown, with additional research on each building documented on an Iowa Site Inventory form. This building was demolished during the course of the project.

7. Narrative Description

This one story brick building was demolished in 2010 following the collapse of the west wall of an adjoining building. The facade was aqua “cheese grater” metal above the windows and brushed aluminum vertical fluted siding from the windows to the sidewalk. There was large plate glass window on the left side of the facade, and a wood garage door with 12 small glass windows in two rows near the top of the door. It was used as an automobile repair shop in conjunction with the adjoining building.

8. Narrative Statement of Significance

The site of the demolished building falls outside of the final boundary for the Washington Downtown Historic District.

The 1917 Sanborn map shows a house on this site, with a garage built to the west at 223-225 W. Washington. On July 30, 1927, W.W. McFarland sold Lot 3 to H.W. Raynor, which included the site of this garage as well as the rowhouse at 213 W. Washington (extant - see 92-00611). On January 23, 1930, H.W. Raynor and wife sold Lot 3 to E.R. Cox. This building first appears on the 1931 Sanborn map, replacing the earlier house on the west two-thirds of Lot 3. It is a one-story building with capacity of 20 cars, and a slight space is found between this building (215-217) and the earlier garage to the west (223-225). A repair shop extends across the rear of the building and continues slightly behind the house at 213 W. Washington, resulting in the current odd property line for 213. E. Ray and Mabel Cox lived in the house at 213 W. Washington from the 1930s to 1980s. The Cox Motor Company, in conjunction with the Studebaker Garage, opened here on March 1, 1930. Ray Cox had been in the auto service business since 1915, and the company was established in 1924. Cox Motor Company is listed at 112 W. 2nd Street in the 1926 city directory (see 92-00583-001). He moved the business here on March 1, 1930 (*Evening Journal* – Washington County Centennial Celebration – July 1936 - page 31). (*Evening Journal* – Washington County Centennial Celebration – July 1936 - page 31). The 1932 directory lists Cox Motor Company and Studebaker Garage at this location. In 1935, Cox Motor Company is listed here as well as Sweet Motor Company, which sold Studebakers. The 1940 census notes that Ray Cox (age 40) lived at 213 W. Washington with wife Mabel (age 41) and son Dean (age 17). Ray is listed as a mechanic at a retail auto establishment. Cox Motor Company then continued to be listed here at 217 W. Washington in the 1940s and 1950s. Additional information on Cox Motor Company includes:

Iowa Department of Cultural Affairs
State Historical Society of Iowa
Iowa Site Inventory Form
Continuation Sheet

Site Number 92-00612
Related District Number 92-00349

Page 2

<u>Cox Motor Company (2)</u>	<u>Washington</u>
Name of Property	County
<u>215-217 W. Washington</u>	<u>Washington</u>
Address	City

Evening Journal – Washington County Centennial Celebration – July 1936 - page 31 – Cox Motor Co – continuous auto service since 1915 – company established in 1924 – present garage in conjunction with Studebaker Garage just west of square on Washington established on March 1, 1930 – auto repair and service – Ray Cox

Evening Journal – Centennial Celebration – August 1939 - page 87 – Cox Motor Co – Studebaker Sales and Service – 15th year in business – Ray Cox – sales force – Bill Cox, Lou Bake, and Les Long – complete automobile repair department

Washington Evening Journal, 60th Anniversary Edition, February 27, 1953, page 93 – Cox Motor Company – 217 W. Washington – Studebakers

The 1964 city directory lists Watson Cleaners at 217 W. Washington.

Perdock Inc., the most recent occupant, opened an auto dealership and repair service in both buildings some time in the late 1960s, cladding the facades of both buildings jointly. This one story brick building was demolished in 2010 following the collapse of the west wall of the adjoining building.

9. Major Bibliographical References

City/Telephone Directories, Washington. Various publishers, various dates. Available at the Washington Public Library.

Deed Records, Transfer Books, Auditor's Office, Washington County Courthouse, Washington, Iowa.

Newspaper advertisements, various years/dates, on microfilm at Washington Public Library:

Washington Evening Journal
Washington Gazette
Washington Press

Sanborn Map Company. "Washington, Iowa," Sanborn fire insurance maps. Pelham, NY: Sanborn Map Company, 1885, 1892, 1897, 1902, 1909, 1917, 1931, 1943.

Iowa Site Inventory Form Continuation Sheet

Page 3

Cox Motor Company (2)

Name of Property

Washington

County

215-217 W. Washington

Address

Washington

City

Location map

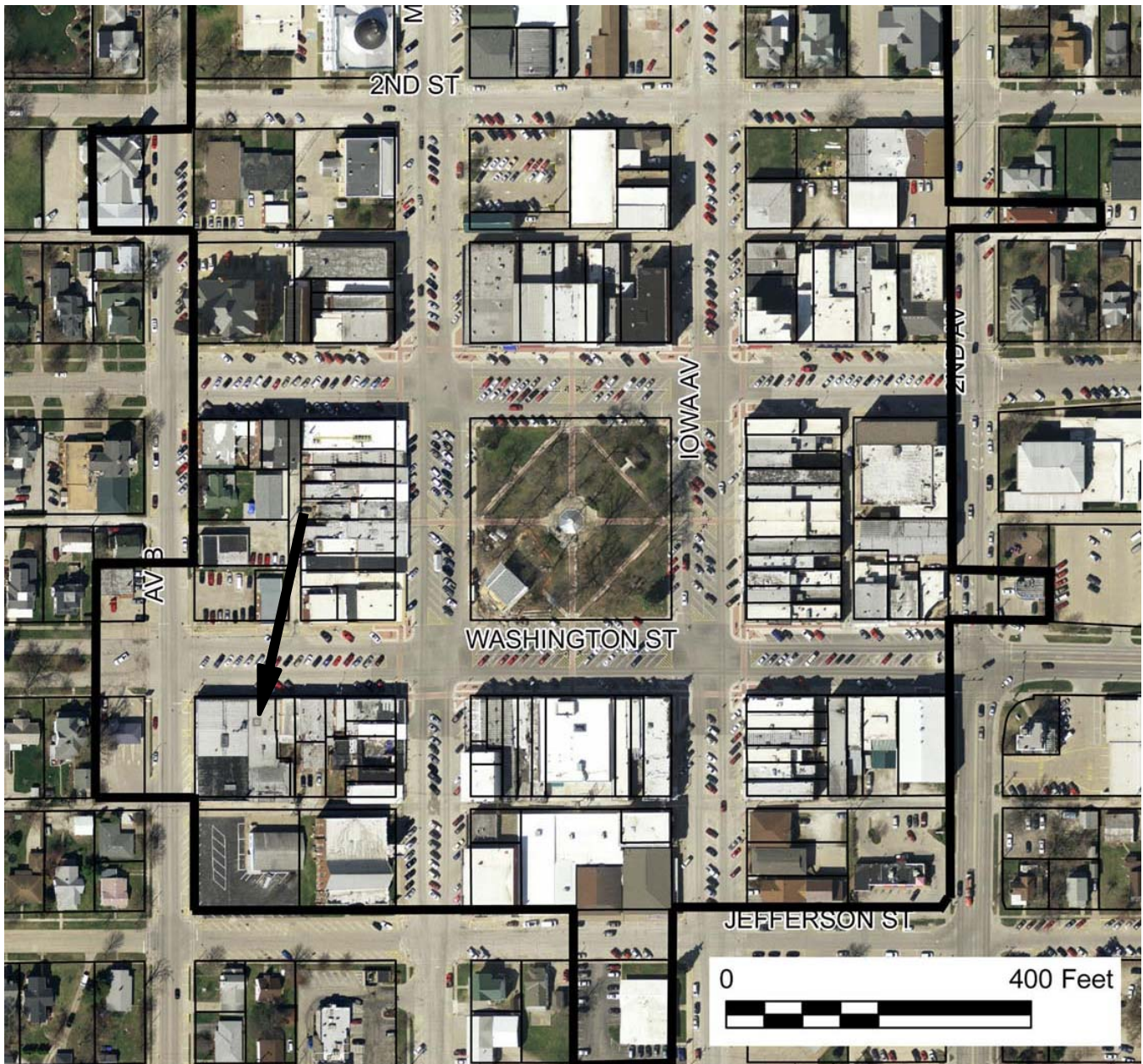

2009 aerial photograph (Washington County) – line indicates survey/research area boundary

Iowa Site Inventory Form Continuation Sheet

Site Number 92-00612

Related District Number 92-00349

Page 4

<u>Cox Motor Company (2)</u>	<u>Washington</u>
Name of Property	County
<u>215-217 W. Washington</u>	<u>Washington</u>
Address	City

Building plan (from assessor's website)

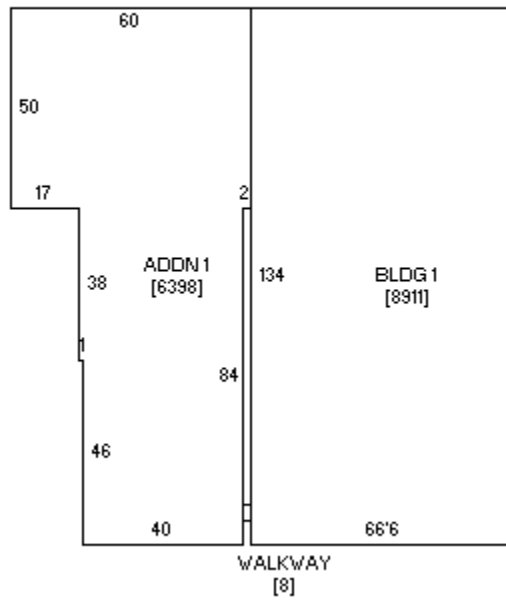

215-217

221-225

Iowa Site Inventory Form Continuation Sheet

Page 5

Cox Motor Company (2)

Washington

Name of Property

County

215-217 W. Washington

Washington

Address

City

Historic images



Cox home - 213

Cox Motor Co - 215-217

Building in 1971 (Wagner 1971)

Iowa Site Inventory Form Continuation Sheet

Page 6

Cox Motor Company (2)

Washington

Name of Property

County

215-217 W. Washington

Washington

Address

City



Assessor photo from c.2008 of 215-217 jointly clad with 221-225 to the west/right

**Iowa Site Inventory Form
Continuation Sheet**

Page 7

Cox Motor Company (2)

Washington

Name of Property

County

215-217 W. Washington

Washington

Address

City

Digital photographs



Photograph 92-00612-001 - North elevations of 215-217 and 221-225 W. Washington, looking southwest (McCarley, September 24, 2008)

Iowa Site Inventory Form Continuation Sheet

Site Number 92-00612

Related District Number 92-00349

Page 8

Cox Motor Company (2)

Name of Property

Washington

County

215-217 W. Washington

Address

Washington

City



Photograph 92-00612-002 - North and west elevations of 215-217 W. Washington, looking southeast (December 2, 2010)

Iowa Site Inventory Form Continuation Sheet

Page 9

Cox Motor Company (2)

Washington

Name of Property

County

215-217 W. Washington

Washington

Address

City



Photograph 92-00612-003 - North elevation of 215-217 W. Washington, looking southeast (December 2, 2010)