

Site Inventory Form

State Historical Society of Iowa

(November 2005)

State Inventory No. 92-00541

New Supplemental

Part of a district with known boundaries (enter inventory no.) 92-00349

Relationship: Contributing Noncontributing

Contributes to a potential district with yet unknown boundaries

National Register Status:(any that apply) Listed De-listed NHL DOE

9-Digit SHPO Review & Compliance (R&C) Number _____

Non-Extant (enter year) _____

1. Name of Property

historic name Ohngemach Building

other names/site number Downtown Survey Map # DT- 122

2. Location

street & number 114 West Main

city or town Washington

vicinity, county Washington

Legal Description: (If Rural) Township Name _____ Township No. _____ Range No. _____ Section _____ Quarter _____ of Quarter _____

(If Urban) Subdivision Original Plat Block(s) 08 Lot(s) 06 E 14 ft of W44 ft.

3. State/Federal Agency Certification [Skip this Section]

4. National Park Service Certification [Skip this Section]

5. Classification

Category of Property (Check only one box)

Number of Resources within Property

building(s)

district

site

structure

object

If Non-Eligible Property

Enter number of:

_____ buildings

_____ sites

_____ structures

_____ objects

_____ Total

If Eligible Property, enter number of:

Contributing

Noncontributing

_____ buildings

_____ sites

_____ structures

_____ objects

_____ Total

Name of related project report or multiple property study (Enter "N/A" if the property is not part of a multiple property examination).

Title

Historical Architectural Data Base Number

6. Function or Use

Historic Functions (Enter categories from instructions)

Current Functions (Enter categories from instructions)

02E: specialty store - harness shop

02A01 Office

02E11 Grocery

7. Description

Architectural Classification (Enter categories from instructions)

Materials (Enter categories from instructions)

09F05: Commercial / brick front

foundation _____

05: Late Victorian

walls (visible material) 03 Brick

roof _____

other _____

Narrative Description (SEE CONTINUATION SHEETS, WHICH MUST BE COMPLETED)

8. Statement of Significance

Applicable National Register Criteria (Mark "x" representing your opinion of eligibility after applying relevant National Register criteria)

Yes No More Research Recommended

Yes No More Research Recommended

Yes No More Research Recommended

Yes No More Research Recommended

A Property is associated with significant events.

B Property is associated with the lives of significant persons.

C Property has distinctive architectural characteristics.

D Property yields significant information in archeology or history.

County Washington Address 114 West Main
City Washington

Site Number 92-00541
District Number 92-00349

Criteria Considerations

- A Owned by a religious institution or used for religious purposes.
- B Removed from its original location.
- C A birthplace or grave.
- D A cemetery
- E A reconstructed building, object, or structure.
- F A commemorative property.
- G Less than 50 years of age or achieved significance within the past 50 years.

Areas of Significance (Enter categories from instructions)

Significant Dates

Construction date 1895 check if circa or estimated date
Other dates, including renovation

Significant Person

(Complete if National Register Criterion B is marked above)

Architect/Builder

Architect

Builder

Narrative Statement of Significance (SEE CONTINUATION SHEETS, WHICH MUST BE COMPLETED)

9. Major Bibliographical References

Bibliography See continuation sheet for citations of the books, articles, and other sources used in preparing this form

10. Geographic Data

UTM References (OPTIONAL)

Zone	Easting	Northing	Zone	Easting	Northing
1	_____	_____	2	_____	_____
3	_____	_____	4	_____	_____

See continuation sheet for additional UTM references or comments

11. Form Prepared By

name/title Michael Kramme Rebecca L. McCarley, consultant, Davenport
organization Washington Historic Preservation Commission date May 27, 2012
street & number City Hall – 215 E. Washington St telephone 319-653-6584
city or town Washington state Iowa zip code 52353

ADDITIONAL DOCUMENTATION (Submit the following items with the completed form)

FOR ALL PROPERTIES

- Map:** showing the property's location in a town/city or township.
- Site plan:** showing position of buildings and structures on the site in relation to public road(s).
- Photographs:** representative black and white photos. If the photos are taken as part of a survey for which the Society is to be curator of the negatives or color slides, a photo/catalog sheet needs to be included with the negatives/slides and the following needs to be provided below on this particular inventory site:

Roll/slide sheet #	_____	Frame/slot #	_____	Date Taken	_____
Roll/slide sheet #	_____	Frame/slot #	_____	Date Taken	_____
Roll/slide sheet #	_____	Frame/slot #	_____	Date Taken	_____

See continuation sheet or attached *photo & slide catalog sheet* for list of photo roll or slide entries.

Photos/illustrations without negatives are also in this site inventory file.

FOR CERTAIN KINDS OF PROPERTIES, INCLUDE THE FOLLOWING AS WELL

- Farmstead & District:** (List of structures and buildings, known or estimated year built, and contributing or noncontributing status)
- Barn:**
 - A sketch of the frame/truss configuration in the form of drawing a typical middle bent of the barn.
 - A photograph of the loft showing the frame configuration along one side.
 - A sketch floor plan of the interior space arrangements along with the barn's exterior dimensions in feet.

State Historic Preservation Office (SHPO) Use Only Below This Line

Concur with above survey opinion on National Register eligibility: Yes No More Research Recommended
This is a locally designated property or part of a locally designated district.

Comments: _____

Evaluated by (name/title): _____ Date: _____

Iowa Site Inventory Form Continuation Sheet

Page 1

<u>Ohngemach Building</u>	<u>Washington</u>
Name of Property	County
<u>114 West Main</u>	<u>Washington</u>
Address	City

This form was prepared as part of a research/survey/nomination project in 2011-2012 funded by a HRDP grant from the State Historical Society of Iowa for the nomination of the Washington Downtown Historic District. The project was primarily structured to develop the nomination for the downtown, with additional research on each building documented on an Iowa Site Inventory form. The information below is taken from the table in the August 2012 draft of the nomination, with additional information documented on the property and photographs in the following sections.

Ohngemach Building - 114 W. Main St - State #92-00541 - Map #17 ~ 1 non-contributing building - c.1895, 1994 - Late Victorian

Historic information:

- 1860s-1892 - Ongemach Harness Shop here in earlier one-story building
- c.1895 - two-story building constructed for harness shop
- 1910 - Yockey Harness; 1913-1920 - owned by Jardon family - clothing store in 1917
- 1920-43 - owned by M.W. Bailey (lawyer), 1920s-30s - part of Graham Department Store (112-114)
- c.1939-1950s - Crone's Jack Sprat Store, 1956 - county extension office
- 1960s - Zelinsky Gifts
- 1989 - Swift's Realty
- 2012 - Latta, Harris, Hanon & Penningroth, CPAs

Architectural information:

- Height: 2 story
- Walls: brick
- Storefront: replaced
- Windows: replaced
- Architectural details: cornice removed/covered
- Architect/Builder: -
- Modifications: Historic: -; Non-historic: c.1994 - cornice removed, cladding applied, storefront remodeled

7. Narrative Description

This two-story brick building faces W. Main Street and Central Park to the south. Little of the original fabric remains visible today. Three second story window openings are intact on the second floor with stone bands above and below the window, though the original windows have been replaced. The former cornice is covered with metal, with four courses of projecting brick visible below the cladding. The storefront was remodeled and combined with 116-118 West Main to the west. All three addresses are now the offices of Latta, Harris, Hannon & Penningroth CPAs.

8. Narrative Statement of Significance

The Ohngemach Building is counted as non-contributing in the Washington Downtown Historic District. Historic photographs show an elaborate metal cornice with center pediment historically on this building, which appears to have been removed with metal siding applied to the area. The storefront remodel

Iowa Site Inventory Form Continuation Sheet

Page 2

<u>Ohngemach Building</u>	<u>Washington</u>
Name of Property	County
<u>114 West Main</u>	<u>Washington</u>
Address	City

likewise include siding between the storefront and second story window sills. Thus, only a small portion of the original brick remains exposed.

This "14-foot lot back to alley" was sold by J.D. Frebelcoch (?) to Charles Ohngemach on July 13, 1869. Frebelcoch had previously sold the west 30 feet of the lot in 1867. The Ohngemach Harness Shop is listed on the north side of the square, one door west of Evans, in May 1865 ads. Charles Ohngemach was also involved in C. Ohngemach & Brother Carriage and Wagon Works on N. Marion in this period. Charles Ohngemach, maker & dealer in saddles, harness, saddlery, hardware, carriage trimmings, etc., continues to be listed on the north side of the square in 1871, 1874, and 1877 newspaper ads. A note on the town in 1856 from H.A. Burrell in 1909 says that Ohngemach's shop was roughly the location of an alley on the north side, leading to the livery barn and lumber yard to the north (Burrell 1909, Vol. 1: 527). In the September 27, 1871 article in the *Washington Press* entitled "Washington," he was noted as a harness maker in town for 12 years. The 1892 Sanborn map continues to show a one-story harness shop at this location, with was replaced by a two-story harness shop by the 1897 map. Charles Ohngemach was president of the Farmer's and Merchant's Bank when it organized in 1902 (Burrell 1909, Vol. 1: 374). The 1902 and 1909 Sanborn maps continue to show a harness shop here. Yockey Harness is listed at 114 W. Main in the 1910 city directory.

Charles Ohngemach then sold this building to Frial Jardon on April 9, 1913. The 1917 Sanborn map shows a clothing store here. A photograph from this period shows "Jardon" on the awning of this building.

Hannah Jardon et al sold the building to Marsh W. Bailey (lawyer) on February 14, 1920. The 1926 and 1932 directories list this storefront combined with the storefront to the east, with Graham's Department Store listed at 112-114. In 1935, they are listed at 110-114 W. Main. The 1931 Sanborn map shows a store here, with doors between 114 and 112, as well as 112 and 110. Crone's Jack Sprat Store is listed only at 114 in the 1941 city directory. They moved here by 1939 from 101-103 N. Marion. The 1943 Sanborn map shows 114 as separate, with 110-112 remodeled and combined as a single store.

Mary E. Bailey sold the building to W.L. and Flicta Rukgaber on April 22, 1943. They had moved Rukgaber Hardware from the west side to 116-118 W. Main in fall 1936, immediately to the west. While it may have provided potential for future expansion, it was used for rental income. Crone's Market was still listed here in 1952. In 1956, the county extension service had their office here. Rukgabers sold the hardware store and both buildings to Zelinsky in 1948. Erma Zelinsky closed Zelinsky Hardware at 116-118 W. Main in the late 1950s. In 1964, Zelinsky Gifts is listed here.

Swift's Realty was here in 1989. It is currently part of the Latta, Harris, Hanon & Penningroth, CPA office to the west at 116-118 W. Main.

Iowa Site Inventory Form Continuation Sheet

Page 3

Ohngemach Building

Washington

Name of Property

County

114 West Main

Washington

Address

City

9. Major Bibliographical References

City/Telephone Directories, Washington. Various publishers, various dates. Available at the Washington Public Library.

Deed Records, Transfer Books, Auditor's Office, Washington County Courthouse, Washington, Iowa.

Newspaper advertisements, various years/dates, on microfilm at Washington Public Library:

Washington Evening Journal

Washington Gazette

Washington Press

Patterson, Mary. Collection of historic images of Washington. Washington, IA.

Sanborn Map Company. "Washington, Iowa," Sanborn fire insurance maps. Pelham, NY: Sanborn Map Company, 1885, 1892, 1897, 1902, 1909, 1917, 1931, 1943.

Wagner, William (Des Moines architect). Photographs taken of downtown Washington in 1971. In collection of Washington Historical Society, Washington, Iowa.

Iowa Site Inventory Form Continuation Sheet

Page 4

Ohngemach Building

Name of Property

Washington

County

114 West Main

Address

Washington

City

Location map

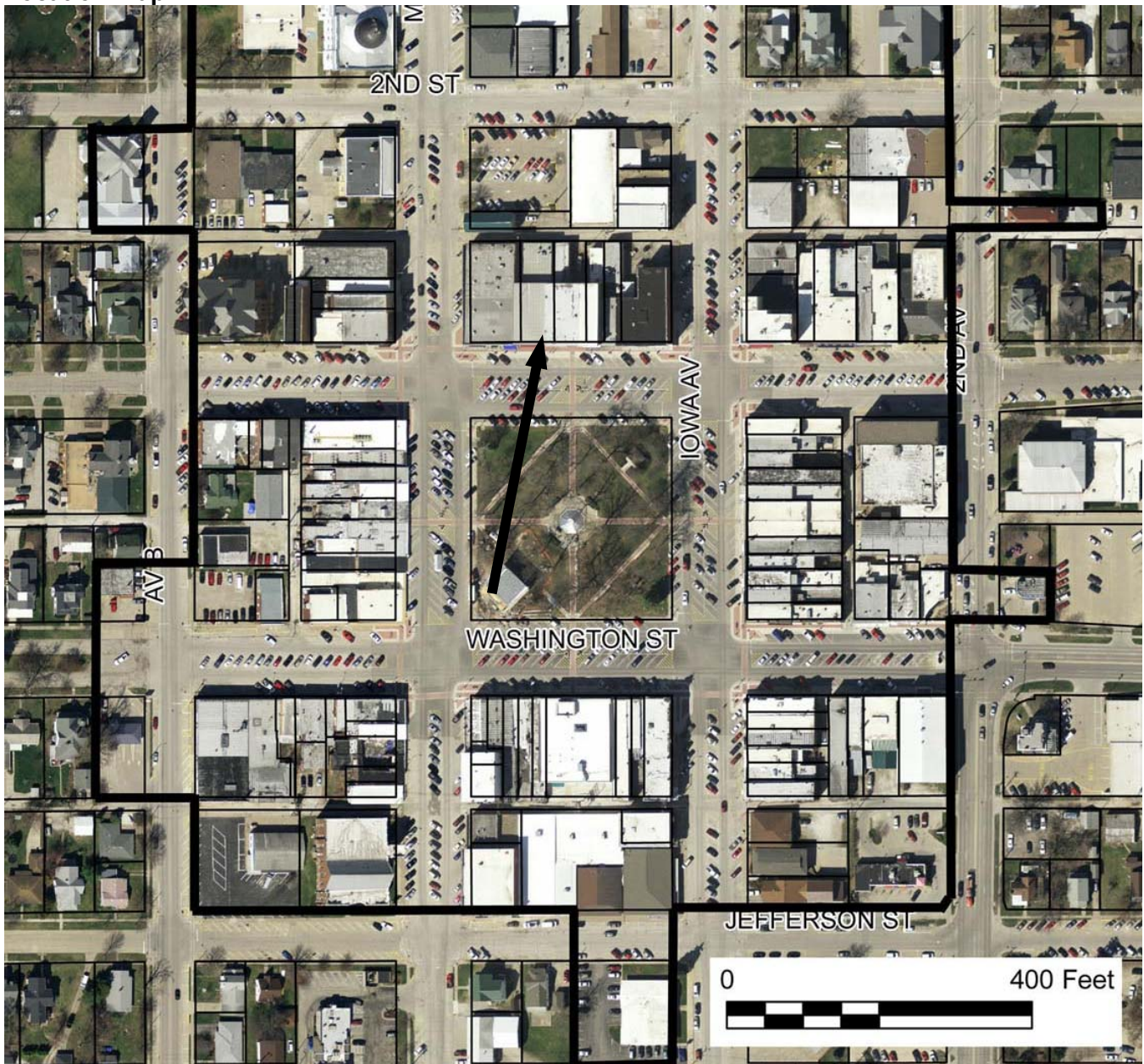

2009 aerial photograph (Washington County) – line indicates survey/research area boundary

Iowa Site Inventory Form Continuation Sheet

Site Number 92-00541

Related District Number 92-00349

Page 5

<u>Ohngemach Building</u>	<u>Washington</u>
Name of Property	County
<u>114 West Main</u>	<u>Washington</u>
Address	City

Building plan (from assessor's website)

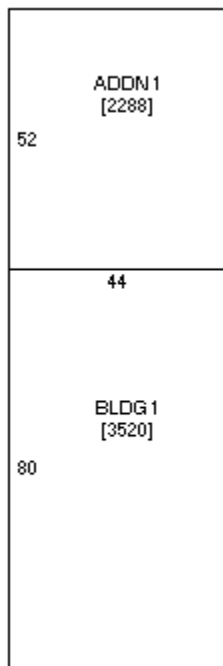

Iowa Site Inventory Form Continuation Sheet

Page 6

Ohngemach Building

Washington

Name of Property

County

114 West Main

Washington

Address

City

Historic images

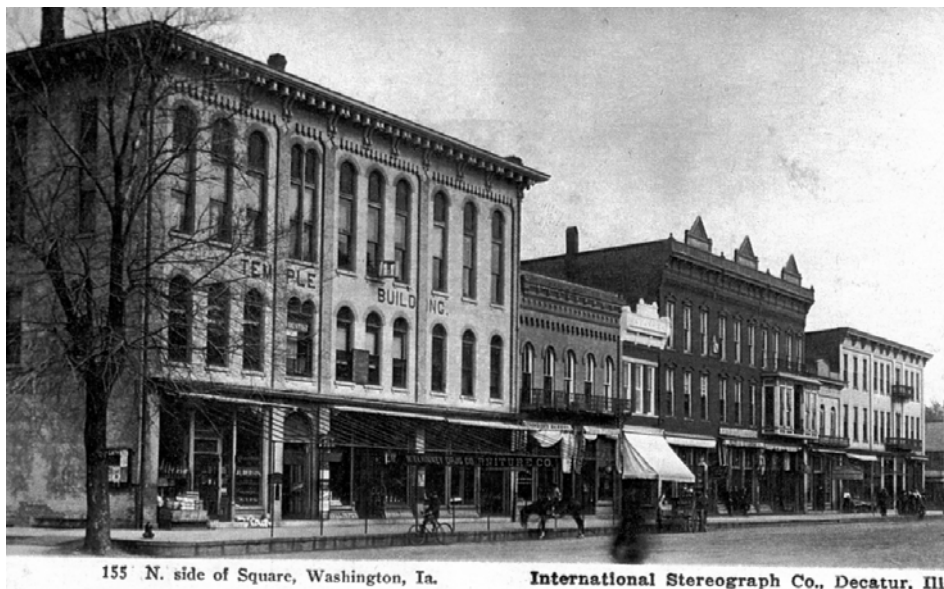

North side of square around 1910 (Patterson collection).



North side of square around 1918 (Patterson collection).

Iowa Site Inventory Form Continuation Sheet

Page 7

Name of Property	Ohngemach Building	County	Washington
Address	114 West Main	City	Washington



North side of square in 1940s (Patterson collection).

Iowa Site Inventory Form Continuation Sheet

Page 8

Ohngemach Building

Washington

Name of Property

County

114 West Main

Washington

Address

City



Building in 1971 (Wagner 1971)

Iowa Site Inventory Form Continuation Sheet

Page 9

Ohngemach Building

Name of Property

Washington

County

114 West Main

Address

Washington

City

Digital photographs



Photograph 92-00541-001 - South elevation, looking north (McCarley, September 20, 2011)